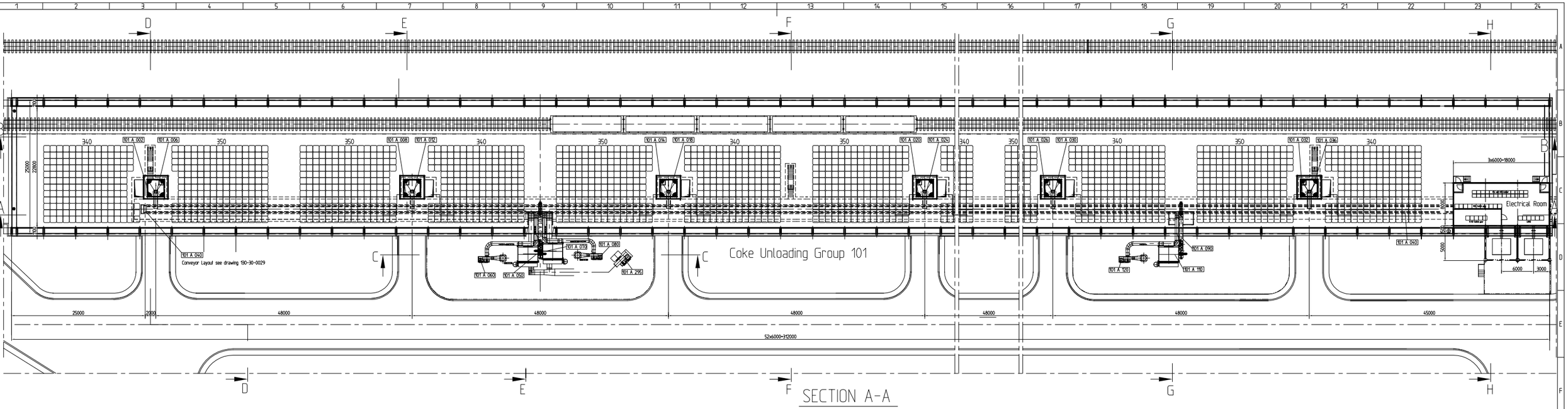
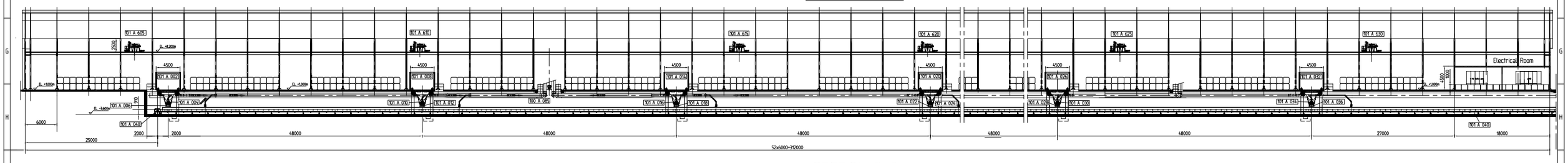
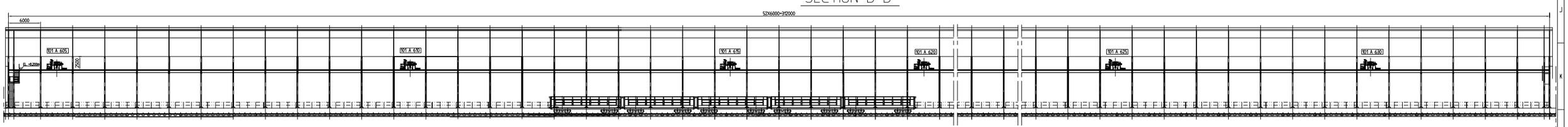


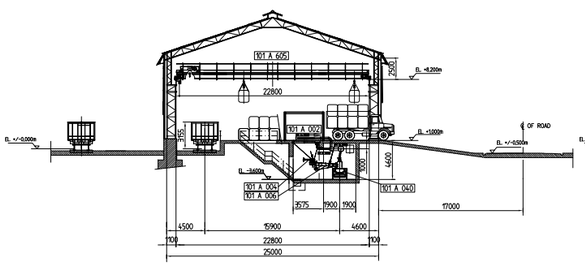
SECTION A-A



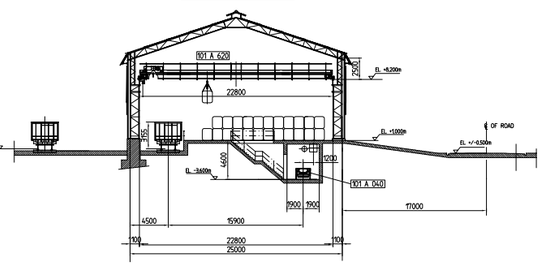
SECTION B-B



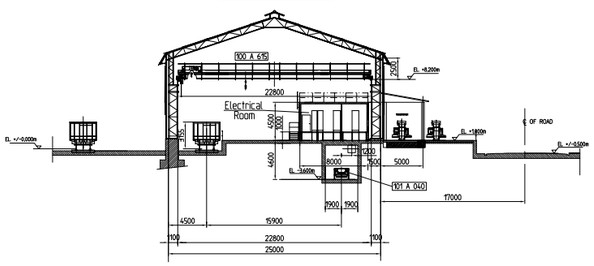
SECTION D-D



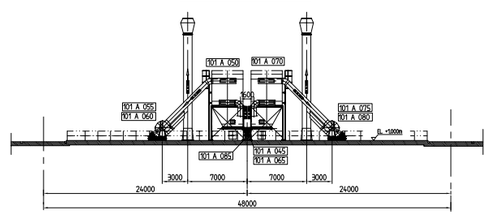
SECTION F-F



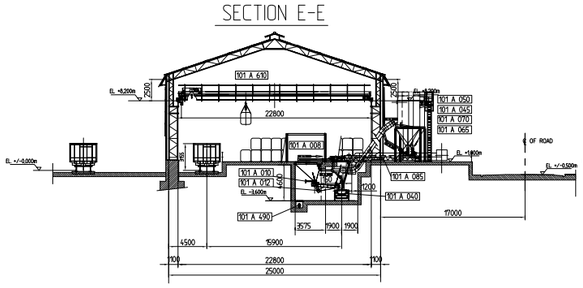
SECTION H-H



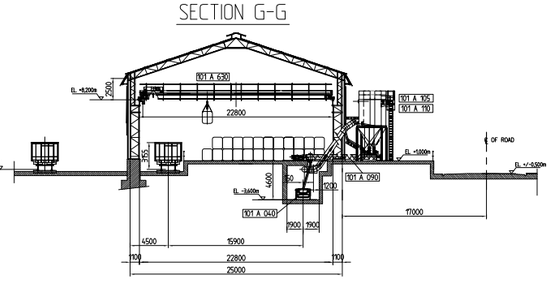
SECTION C-C



SECTION E-E



SECTION G-G



STATUS/DATE			
A Issued for approval	C Issued for construction/fabrication		
B Issued for design	D Issued for as-built		
A	C		
B 29.05.08	D		

COPYING OF THIS DOCUMENT, AND GIVING IT TO OTHERS AND THE USE OR COMMUNICATION OF THE CONTENTS THEREOF, ARE FORBIDDEN WITHOUT EXPRESS AUTHORITY. OFFENDERS ARE LIABLE TO THE PAYMENT OF DAMAGES. ALL RIGHTS ARE RESERVED IN THE EVENT OF THE GRANT OF A PATENT OR THE REGISTRATION OF A UTILITY MODEL OR DESIGN.

Weitergabe sowie Vervielfältigung dieser Unterlage, Verwertung und Mitteilung ihres Inhalts nicht gestattet, soweit nicht ausdrücklich zugestanden. Zuwiderhandlungen verpflichten zu Schadenersatz. Alle Rechte für den Fall der Patenterteilung oder Gebrauchsmuster-Eintragung vorbehalten. GF Namen

Zeichen / Änderung REVISION	Datum DATE	Name gepr. CHK

Client Logo

vedanta

Outotec

Projekt-Nr./Angebot-Nr. QUOT.NO.	2880P00295
Projekt-Nr./Auftrag-Nr. COMMISS.	OE-080301
4000 DATE DATUM	NAME Name
DRAWN	29.05.08 Wahner
DES.	29.05.08 Rautenk
CHKD Freed	
DEPT. OR BAPEL	SIEEN Ges.
SCALE Maßstab	1250 1:100

PLANT Anlage: VEDANTA Expansion - Jharsuguda, India
Green Anode Plant

TITLE Benennung: Layout
Coke Unloading and Storage
Group 101 A

UNA | DRAWING-NO. Zeichnungs-Nr.: 130-30-0028UA | Inventor Nr. | Rev.: 0 | SHEET Blatt: 1 von 1 Bl.

OE Vedanta-E A0 12/07